

**MANDATORY DISCLOSURE – 2019-20**

<b>1.</b>	<b>Name of the Institution</b>	<b>ELITTE COLLEGE OF ENGINEERING</b>			
	<b>Address &amp; Contact Details</b>	<b>Address:</b> PO – Karnamadhabpur, PS – Ghola, Kolkata – 700113, Near Nawajpara Bus Stop, <b>Contact No:</b> 033 – 25956634 <b>Email Id:</b> <a href="mailto:Info_ece@petindia.org">Info_ece@petindia.org</a> <b>Website:</b> <a href="http://www.petindia.org/ece">www.petindia.org/ece</a>			
<b>2.</b>	<b>Name and address of the Trust</b>	<b>PINNACCLE EDUCATIONAL TRUST</b> 3, CANAL STREET, KOLKATA – 700014			
<b>3.</b>	<b>Name and Address of the Director</b>	<b>Dr. Bazlul Haque</b> 6a, Tower-1, 72a, Tiljala Roda, Beniapukur, Kolkata-700046  <b>Mr. Sajal Ghosh</b> 8B 3, Area- II Greenwood Elements, Action Area II D, New Town, Kolkata – 700157			
<b>4.</b>	<b>Name of the affiliating University</b>	<b>Maulana Abul Kalam Azad University of Technology</b>			
<b>5.</b>	<b>Governance</b>				
	Members of the Board and their brief background	<b>Sl.No</b>	<b>Name</b>	<b>Designation</b>	
		1.	Dr. Bazlul Haque	President, Trust Body	
		2.	Mr. Sajal Ghosh	Secretary, Trust Body	
		3.	Prof. (Dr.) Sankar Ray	Principal, Elitte College of Engineering	
		4.	Dr. Amalendu Basu	Director, DTE, Govt. of WB	
		5.	Prof. U. C. Kumar	Dy. Director, NITTTR, Kolkata	
		6.	Mr. Sunirmal Ghosh	Director, Indo-Asia Leisure Ltd, New Delhi	
		7.	Mr. Sankar Ray	Coordinator, ECE	
		8.	Ms Sharmila Haque	Vice President, Trust Body	
		9.	Ms. Dola Ghosh	Treasurer, Trust Body	
		10.	Dr. Sandip Jha	Chancellor, Sandip University	
		11.	Prof. (Dr.) Santanu Das	Representative, MAKAUT	
		12.	Mr. Arindam Paul	Asst. Prof, ME	
	Members of Academic Advisory Body	<b>Sl. No</b>	<b>Name</b>	<b>Position</b>	<b>Designation</b>
		13.	Dr. Sankar Ray	Convener	Principal, ECE
		14.	Mr. S. K. Ray	Member	Ex. Principal, CTS, WB
		15.	Mr. Sankar Roy	Member	OIC, EIEM
		16.	Mr. A. K. Bhar	Member	Ex. Prof. Roorkee IIT.
	Frequently of the Board Meeting and Academic Advisory Body	<b>Twice in every academic Year</b>			

**Organizational chart and processes**

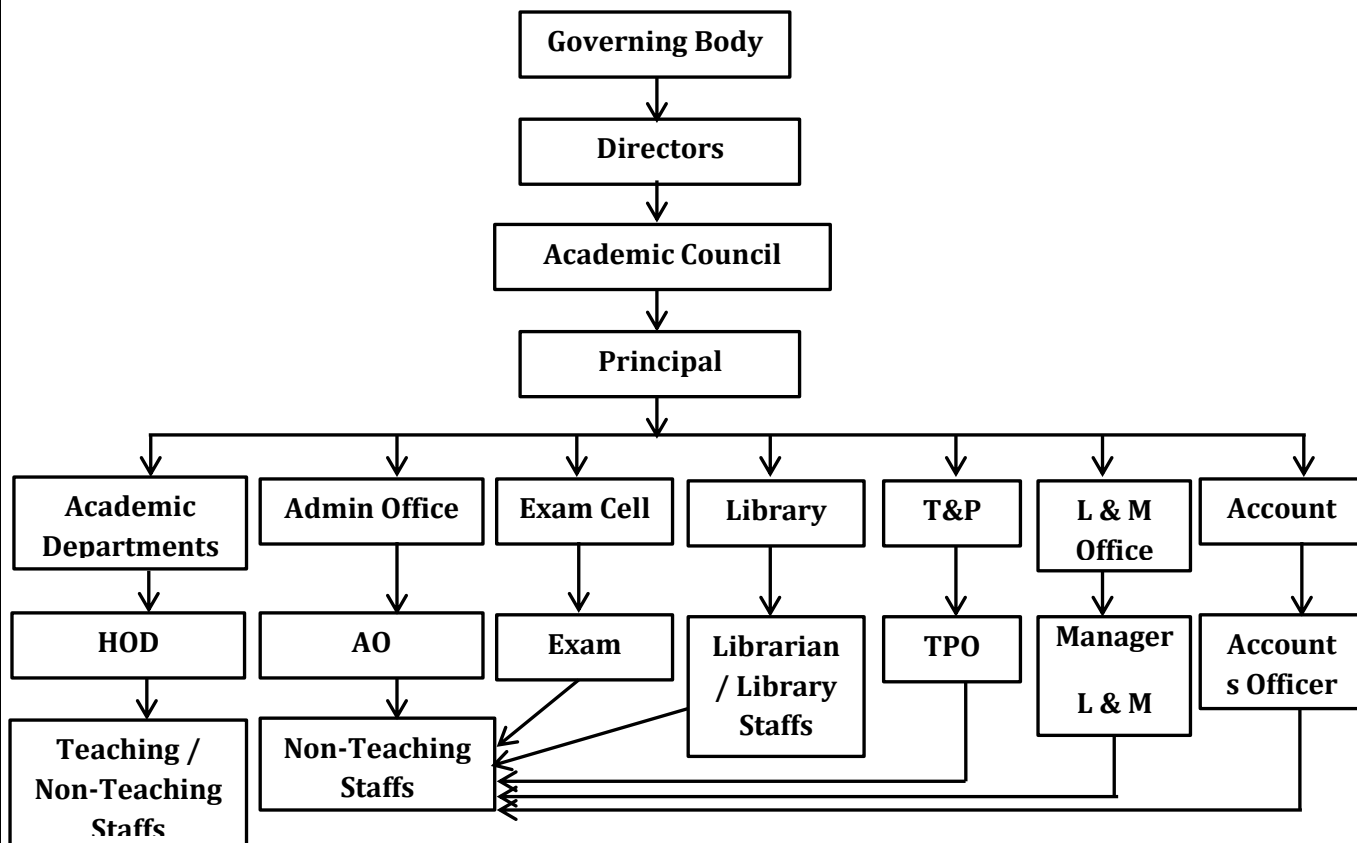

Mechanism/ Norms and Procedure for democratic/ good Governance

Elite college of engineering is committed to impart “quality education & training” leading to different engineering degrees and aims to be a global Institution through continual improvement.

The Institute facilitates faculty & support staff to work as a team and update their knowledge & skills to match the global industrial and technological development through defined objectives

Committed to imparting quality education & training leading to degree in “engineering & technology” and aims at being a global institution through continual improvement of its scholastic ability and effectiveness of the quality management system. The quality policy is communicated and understood by all stake holders within the institute and is reviewed for continuing suitability.

**Quality Objective**

- Up gradation of teaching facilities through addition of teaching aids and equipment.
- Up gradation of faculty through enhancement of their knowledge by upgrading the academic qualification, interaction with industry, through seminars, custom paper writing, visits, etc.
- To measure students satisfaction level periodically through student feedback reports, student placements through campus interviews and overall success in university examinations.
- Monitoring quality management system to ensure earliest corrective action in the event of any non-conformity.
- 

Student Feedback on Institutional Governance/ Faculty performance

1. Written feedback forms are taken from students and feedback is also taken from websites.
2. Feedbacks are taken on different parameters.
3. The Feedbacks are then analyzed to get the final performance of the faculty.

		4. For the faculty whose feedback is found to be less than 3 out of 5, counseling is given by the respective Head of the Departments	
Grievance Redressal mechanism for Faculty, staff and students	<p>The <b>Grievance Redressal Cell</b> was constituted to probe into the student grievances. The Grievance Redressal Cell attempts to address genuine problems and complaints of students whatever be the nature of the problem.</p> <p><b>Objectives</b></p> <ul style="list-style-type: none"> <li>To create a platform where students can point out their problems, regarding academic and non-academic matters.</li> <li>Get suggestions from the students for improvement.</li> <li>Take necessary steps for improvement in the light of grievances.</li> </ul>		
Establishment of Anti Ragging Committee	<b>Sl. No.</b>	<b>Name</b>	<b>Status</b>
	1.	Dr. Biman Gati Gupta Ray	HOD, CE, Convener
	2.	Mr. Sankar Ray	Member
	3.	The Block Development Officer	External Member
	4.	The Officer-in- Charge, Ghola Police Station	External Member
	5.	The Panchayat Pradhan, Bodaigram, Jugberia	External Member
	6.	Mr. Sribash Sarkar	Faculty Member
	7.	Mr. Suman Moitra	Faculty Member
	8.	Mr. Sourav Ganguly	Faculty Member
	9.	Mr. Mrinmoy Pan	Faculty Member
	10.	Mr. Rabindra Dey Chowdhury	Faculty Member
	11.	Ms. Bijaya Sarkar	Member
	12.	Mr. Arpan Mondal	Student Member
	13.	Mr. Dipanjan Nath	Student Member
	14.	Mr. Soumalya Dutta	Student Member
15.	Mr. Sriroop Nath	Student Member	
Establishment of Online Grievance Redressal Mechanism	Available [ <a href="http://ece.edugrievance.com/">http://ece.edugrievance.com/</a> ]		
Establishment of Grievance Redressal Committee in the Institution and Appointment of OMBUDSMAN by the University	<b>Grievance Committee:</b>		
	<b>Name of the Member</b>	<b>Designation / Position</b>	
	Mr. Saptarshi Chatterjee	Asst. Prof, Sc & Humanities (Convener)	
	Mr. Arindam Paul	Asst. Prof , Mechanical Engg. (Member)	
Mr. Sourav Das	Asst. Prof, ECE (Member)		
	<b>Ombudsman:</b>		
	<ol style="list-style-type: none"> <li>Mr. S. K . Ray ( Ex. Principal, Calcutta Technical School)'</li> <li>Md. Ismail (Ex. HOD, Mechanical Dept, North Calcutta Polytechnic)</li> </ol>		
Establishment of Internal Complaint Committee (ICC)	In pursuance of UGC (Prevention, prohibition and redressal of sexual harassment of women employees and students in higher educational institutions) Regulations, 2015 read with Sexual Harassment of Women at Workplace (Prevention, Prohibition and Redressal) Act, 2013 and in partial modification of Office Order No. 449 dated 05.08.2016, Internal Complaints Committee (ICC) is constituted as under to deal with the complaints relating to Sexual harassment at work place.		
	<b>Name of the Member</b>	<b>Position / Designation</b>	
	Ms. Bulbuli Ghosh	Asst. prof , CSE (Chairperson)	

		Mrs. Alpana Saha Chowdhury	Lab Assistant, CE (Member)
		Mrs. Jayanti Das	Office Assistant (Member)

Establishment of Committee for SC/ ST	Sl. No	Name	Position
	1.	Mr. Kaushik Sarkar, Associate prof (Sc. & Humanities)	Convener
	2.	Mr. Mintu Roy, Asst. Prof, EE	Member
	3.	Ms. Dipashri Saha, Asst Prof, ECE	Member

Internal Quality Assurance Cell	Sl. No	Name	Position
	1.	Dr. Sankar Ray (Principal, ECE)	Convener
	2.	Mr. Sandip Jha (Chancellor, Sandeep University)	Member
	3.	Dr. Subhasish Banerjee (Ex. Principal, BITM)	Member
	4.	Dr. A. K. Bhar (Ex. Prof. ,Roorkee IIT)	Member

6.	<b>Programmes</b>			
Name of Programmes	Total number of Courses	No. of Courses for which applied for Accreditation	Status of Accreditation	
Engineering & Technology	4	0	Not Accredited	

Course Details										
Sl. No	Name	Intake	Duration	Fee	Placement Facilities	Campus placement in 2018-19 with minimum salary, maximum salary and average salary				
						Students Placed	Min. Sal	Max. Sal	Avg. Sal	
1	Civil Engg	60	4 Yrs	201000	Available	10	1.4	2	1.7	
2	Mechanical Engg	120	4 Yrs	201000	Available	17	2	2.4	2.2	
3	Electrical Engg	60	4 Yrs	201000	Available	12	1.2	2	1.6	
5	Computer Sc. & Tech	60	4 Yrs	201000	Available	14	1.4	2	1.7	

7	<b>Faculty Details</b>
---	------------------------

Branch wise List of Faculty								
Unique ID	Name	Date of Birth	Exact Designation	Course	FT/PT	Date of Joining	PG	UG Degree
1-2667571141	Mr. MRINMOY PAN	20/11/1989	ASST PROFESSOR	CIVIL ENGINEERING	FT	23/06/2015	MTECH (CE)	BTECH (CE)
1-3630227235	Dr. SULAGNO BANERJEE	17/11/1979	ASSOCIATE PROFESSOR	CIVIL ENGINEERING	FT	3/1/2018	ME(STRUCTURAL ENGG), JADAVPUR	BE (CIVIL), JADAVPUR
1-3630398930	Mr. GOUTAM DAS	17/05/1989	ASST PROFESSOR	CIVIL ENGINEERING	FT	3/1/2018	M TECH (CE)	BE(CIVIL)
1-3632491715	Mr. PRANTIK CHATTERJEE	28/04/1991	ASST PROFESSOR	CIVIL ENGINEERING	FT	24/08/2017	M.TECH (STRUCTURAL ENGG)	BE (CIVIL ENGG)
1-3637847869	Mr. SUBHADDEP MONDAL	13/03/1992	ASST PROFESSOR	CIVIL ENGINEERING	FT	2/1/2017	MTECH (GEOTECH)	BTECH ( CIVIL ENGG)
1-3637930554	Mr. RANJAN HALDER	12/5/1988	ASST PROFESSOR	CIVIL ENGINEERING	FT	3/1/2018	MTECH ( GEOTECH)	B TECH ( CE)
1-4657744997	Dr. JYOTIKUSUM	16/02/1982	PROFESSOR	CIVIL ENGINEERING	FT	15/01/2019	MTECH (CE)	BTECH (CE)

	ACHARYA							
1-4659348479	Mr. ARUPKUMAR DAS	1/6/1984	ASST PROFESSOR	CIVIL ENGINEERING	FT	19/12/2018	MTECH (CE)	BTECH (CE)
1-4659348593	Dr. BIMANGATI GUPTA	11/10/1953	PROFESSOR	CIVIL ENGINEERING	FT	2/1/2019	ME(CE)	BE (CE)
1-3371677618	Mr. SAMIRKUMAR ROY	25/01/1950	ASST PROFESSOR	CIVIL ENGINEERING	PT	13/07/2016	ME	BE ( CIVIL ENGINEERING)
1-3639766474	Mr. ABHISEK ROY	22/03/1990	ASST PROFESSOR	CIVIL ENGINEERING	PT	3/1/2018	ME (CE)	BE
1-3630399167	Ms. BULBULI GHOSH	18/04/1981	ASST PROFESSOR	COMPUTER SCIENCE & ENGINEERING	FT	3/1/2018	M.TECH(IT)	B.TECH(IT)
1-4657744968	Ms. SUSMITA MAHATO	25/12/1982	ASSOCIATE PROFESSOR	COMPUTER SCIENCE & ENGINEERING	FT	10/1/2019	MCA	BCA
1-4659348445	Dr. DHRUBAJYOTI GHOSH	27/02/1986	ASSOCIATE PROFESSOR	COMPUTER SCIENCE & ENGINEERING	FT	12/1/2018	MTECH (OR)	BTECH (CSE)
1-4659348472	Dr. SAMBHUNATH SAHA	6/8/1978	ASSOCIATE PROFESSOR	COMPUTER SCIENCE & ENGINEERING	FT	15/01/2019	MTECH (IT)	BTECH (IT)
1-4659348499	Dr. SIRSHENDUS EK HAR GHOSH	25/09/1980	ASSOCIATE PROFESSOR	COMPUTER SCIENCE & ENGINEERING	FT	2/8/2018	MCA, MTECH	BSC
1-4733633672	Mr. SOURAV GANGULY	2/6/1982	ASST PROFESSOR	COMPUTER SCIENCE & ENGINEERING	FT	4/4/2018	M.TECH (CSE)	B.TECH (CSE)
1-3639682153	Mr. SUBHADEEP ROY	14/08/1989	ASST PROFESSOR	COMPUTER SCIENCE & ENGINEERING	PT	3/1/2017	M. E (CSE)	B.E (CSE)
1-2667428105	Mr. SUMAN MOITRA	19/09/1985	ASST PROFESSOR	ELECTRICAL ENGINEERING	FT	23/06/2015	MTECH (EE)	BTECH (EE)
1-2667466594	Mr. MINTU ROY	18/01/1984	ASST PROFESSOR	ELECTRICAL ENGINEERING	FT	23/06/2015	MTECH (EE)	BTECH (EE)
1-3375385153	Mr. SURAJIT SAHA	7/5/1987	ASST PROFESSOR	ELECTRICAL ENGINEERING	FT	26/07/2016	MTECH (EE)	BTECH(EE)
1-3632435187	Mr. SNEHESH SHARMA	20/12/1985	ASST PROFESSOR	ELECTRICAL ENGINEERING	FT	3/1/2018	ME (EE)	BE (ELECTRICAL ENGG)
1-3637764146	Ms. DIANA GOSWAMI	12/9/1993	ASST PROFESSOR	ELECTRICAL ENGINEERING	FT	3/1/2018	MTECH ( POWERSYSTEM ENGG)	BTECH ( ELECTRICAL ENGG)
1-4659348016	Dr. BIVAS ROY	12/12/1978	PROFESSOR	ELECTRICAL ENGINEERING	FT	2/1/2019	MTECH (I&C)	BE (EE)
1-4854081829	Mr. CHYAN	2/7/1992	ASST	ELECTRICAL	FT	25/10/2018	MTECH ( POWER	BTECH ( EE)

	GHOSH		PROFESSOR	ENGINEERING			SYSTEM)	
1-3639747413	Mr. SOUMYAJIT BARMAN	5/2/1978	ASST PROFESSOR	ELECTRICAL ENGINEERING	PT	3/1/2018	M. TECH (ELECTRICAL)	B.TECH
1-4868591427	Mr. SUPTASISH SARKAR	18/03/1993	ASST PROFESSOR	ELECTRICAL ENGINEERING	PT	3/1/2019	BTECH (EE)	MTECH (EE)
1-4659348600	Mr. SOURAV DAS	13/10/1986	ASST PROFESSOR	ELECTRONICS & COMMUNICATION ENGINEERING	FT	6/3/2017	ME	BTECH (ECE)
1-4659348607	Ms. DIPASRI SAHA	18/08/1986	ASST PROFESSOR	ELECTRONICS & COMMUNICATION ENGINEERING	FT	27/07/2018	MTECH	BTECH
1-4854081822	Mr. AVIJIT SWARNAKAR	7/2/1985	ASST PROFESSOR	ELECTRONICS & COMMUNICATION ENGINEERING	PT	7/1/2019	MTECH (OPTICS & O)	BTECH (ECE)
1-3265044858	Mr. RABINDRA DEY CHOWDHURY	26/07/1956	ASST PROFESSOR	MECHANICAL ENGINEERING	FT	22/02/2016	MTECH (PRODUCTION ENGG)	BE (MECHANICAL ENGG)
1-3265146255	Mr. ARINDAM PAUL	22/10/1993	ASST PROFESSOR	MECHANICAL ENGINEERING	FT	26/07/2016	MTECH (ME)	BTECH (ME)
1-3630146576	Mr. SIKANDARK UMAR PRASAD	15/03/1991	ASST PROFESSOR	MECHANICAL ENGINEERING	FT	3/1/2018	M.TECH, SHIBPUR	B.TECH (MECHANICAL ENGG)
1-3630291803	Dr. SANKAR RAY	7/9/1954	PROFESSOR	MECHANICAL ENGINEERING	FT	3/7/2017	ME(ME) JADAVPUR	BE (MECHANICAL)
1-3632491853	Mr. SOUMYAJIT ROY	25/04/1991	ASST PROFESSOR	MECHANICAL ENGINEERING	FT	25/08/2017	M.TECH (ME)	B.TECH (ME)
1-3637800807	Mr. SUDARSHAN KUMAR	3/9/1990	ASST PROFESSOR	MECHANICAL ENGINEERING	FT	2/1/2018	MTECH, IEST, SHIBPUR	B.TECH (ME)
1-4659348506	Mr. PALLAB SARKAR	6/9/1988	ASST PROFESSOR	MECHANICAL ENGINEERING	FT	4/10/2018	MTECH (HEAT POWER ENGG)	BTECH (ME)
1-4659348631	Mr. RAJIB DAS	5/12/1992	ASST PROFESSOR	MECHANICAL ENGINEERING	FT	10/9/2018	MTECH (PRODUCTION ENGG)	BTECH (AE)
1-4854400646	Mr. SUPRIYA MITRA	1/3/1964	ASST PROFESSOR	MECHANICAL ENGINEERING	FT	5/11/2018	BTECH (ME)	MTECH (ME)
1-3639766582	Mr. SAYON DEY	28/07/1992	ASST PROFESSOR	MECHANICAL ENGINEERING	PT	3/1/2018	M. TECH (ME)	B.TECH
1-4867799224	Ms. SHATARUPA	1/12/1986	ASST PROFESSOR	MECHANICAL ENGINEERING	PT	19/11/2018	BTECH (ME)	MTECH (MANUFACTU

	BISWAS							RING ENGG)
1-4868631105	Mr. SURYAPRAKASH RAO	18/11/1993	ASST PROFESSOR	MECHANICAL ENGINEERING	PT		MTECH (ME)	BTECH (ME)
1-2667394705	Mr. AMIT ROY	7/11/1990	ASST PROFESSOR	SCIENCE & HUMANITIES	FT	23/06/2015	MSC	BSC
1-3264752964	Mr. SRIBASH SARKAR	3/4/1990	ASST PROFESSOR	SCIENCE & HUMANITIES	FT	10/9/2016	MSC ( APPLIED MATHS)	BSC (MATHS)
1-3630227501	Dr. KAUSHIK SARKAR	4/4/1986	ASSOCIATE PROFESSOR	SCIENCE & HUMANITIES	FT	3/1/2018	M.SC (PHY)	B. SC (PHYSICS), HONS
1-3630291643	Dr. BISNUPADA DEY	12/1/1954	ASSOCIATE PROFESSOR	SCIENCE & HUMANITIES	FT	3/1/2018	M.SC (CHEM)	B.SC (CHEM) HONS
1-3630399048	Mr. DEBAPRIYA MONDAL	11/7/1991	ASST PROFESSOR	SCIENCE & HUMANITIES	FT	3/1/2018	M.SC (MATHS)	B.SC (MATHS)
1-3632434503	Mr. SAPTARISHI CHATTERJEE	1/9/1983	ASST PROFESSOR	SCIENCE & HUMANITIES	FT	23/10/2017	MA(ENG)	BA (ENGLISH)
1-4659348523	Dr. SUDIP CHATTOPADHYAY	21/02/1986	ASSOCIATE PROFESSOR	SCIENCE & HUMANITIES	FT	19/09/2018	MSC	BSC (H)
1-4659348530	Dr. ZINIA BOSE SARKAR	10/6/1977	ASSOCIATE PROFESSOR	SCIENCE & HUMANITIES	FT	3/12/2018	MSC (APPLIED MATHEMATICS)	BSC
1-4659348664	Ms. DEBALINA ROYCHOWDHURY (BANERJEE)	18/12/1981	ASST PROFESSOR	SCIENCE & HUMANITIES	FT	15/01/2019	M.A. ENGLISH	B.A. ENGLISH (HONS)
1-4853800064	Mr. AMITKUMAR PAL	16/01/1990	ASST PROFESSOR	SCIENCE & HUMANITIES	FT	10/12/2018	MSC (MATH)	BSC (,MATH)
1-3371677193	Ms. JASMINE CHATTERJEE	15/02/1986	ASST PROFESSOR	SCIENCE & HUMANITIES	PT	19/01/2015	MCOM	BCOM
1-3634012273	Ms. JINIA BHATTACHARYA	9/9/1990	ASST PROFESSOR	SCIENCE & HUMANITIES	PT	10/8/2017	MCOM	B.COM

**Total Permanent Faculty**

**54**

**Adjunct Faculty**

**0**

**Faculty : Student**

**1:20**

**8 Fees**

Course	Total Fees (3Years)
Civil Engg	201000
Mechanical Engg	201000
Electrical Engg	201000
Computer Sc. & Tech	201000

<b>Fee Waiver Scheme:</b> TFW Scheme is applicable through WBJEE Counseling.				
<b>Scholarships: Scholarships from State Govt / Central Govt is available.</b>				
9	<b>Admission</b>			
	Number of seats sanctioned with the year of approval	<b>300</b>		
	Number of Students admitted each year in the last three years	<b>Year</b>	<b>1<sup>st</sup> Year</b>	<b>2<sup>nd</sup> Year (Through lateral Entry)</b>
		<b>2016-17</b>	<b>60</b>	<b>240</b>
		<b>2017-18</b>	<b>29</b>	<b>194</b>
		<b>2018-19</b>	<b>19</b>	<b>200</b>
10	<b>Admission Procedure</b>			
	<b>Admission Through WBJEE / AIEEE Exam.</b>			
	<b>Nationality:</b> The candidate should be a citizen of India			
	<b>Age Criteria:</b> The minimum age required by the candidate to be eligible for WBJEE 2019 is 17 years as on December 31, 2019. The candidate should have been born on or before December 31, 2002. There is no upper limit for B.Tech programmes except for Marine Engineering where the upper age limit is 25 years as on December 31, 2019.			
	<b>Academic Qualification:</b> The candidates should have qualified his/ her 10+2 (or equivalent) examination with Physics and Mathematics along with any one of Chemistry/ Biology/ Biotechnology/ Computer Science/ Computer Application as compulsory subjects with individual passing marks (in both theory and practical wherever applicable) in all the three subjects mentioned above in regular class mode. Those candidates who will be appearing in the qualifying exam in 2019 are also eligible to apply for WBJEE 2019.			
	<b>Marks Required:</b> General category candidates should have secured an aggregate of 45% and reserved category candidates should have scored 40% in the above three subjects taken together to be eligible for WBJEE 2019. All candidates are required to have qualified English in 10+2 with at least 30% marks. The board of the qualifying examination must be recognized by Central and State government concerned.			
	<b>Domicile:</b> To be treated as the domicile for West Bengal, the candidate should be a resident of West Bengal for 10 years consecutively as on December 31, 2018 or the parents of the candidates should be permanent residents of West Bengal with a permanent residential address in the state.			
	<b>Information of Infrastructure and Other Resources Available</b>			
	Number of Class Rooms and size of each	15	[ 67 Sqm Each ]	
	Number of Tutorial rooms and size of each	6	[ 33 Sqm Each ]	
	Number of Laboratories and size of each	37	[ 67 Sqm Each ]	
	Number of Drawing Halls with capacity of each	1	[ 141 Sqm ]	
	Number of Computer Centres with capacity of each	3	[ 170 Sqm, 130 Sqm, 130 Sqm ]	
	Central Examination Facility, Number of rooms and capacity of each	1	[70 Sqm]	
	Barrier Free Built Environment for disabled and elderly persons	Available		
	Occupancy Certificate	Available		
	Fire and Safety Certificate	Available		
	Hostel Facilities	Not Available		
	<b>Library</b>			
	Number of Library books/ Titles/ Journals available (program-wise)	<b>Engineering &amp; Technology</b> <ul style="list-style-type: none"> <li>• Titles: 783</li> <li>• Volumes: 10247</li> <li>• Journals: 28</li> </ul>		
	<b>E- Library facilities</b>			
	Digital Library with 10 Multimedia Systems available along with high speed internet connectivity.			
	No. of E-Books Available: 120			
	e-Journal: J-Gate			



<b>Computing Facilities</b>		
Internet Bandwidth	50 Mbps	
Number and configuration of System	180 [ Dual Core, 2 GB RAM, 500GB HDD, Windows 7 ]	
Total number of system connected by LAN	All	
Total number of system connected by WAN	All	
Major software packages available	MS Office 2013	
	Visual Studio 2015 Pro	
	Windows Server 2012	
	Windows Server 2012 R2	
	Windows 8.1	
	Dream Weaver	
	Autocad 2015 (Educational)	
	Redhat	
	Oracle (Standard Edition) (11G / 12C)	
	MATLAB 2015	
	Sql Server 2014	
	Eclipse	
Xilinx 2016		
Tally ERP9 Silver		
STAD Pro		

<b>Laboratory And Workshop</b>		
<b>Course</b>	<b>Name Of The Laboratory</b>	<b>Lab / Major Equipments</b>
Science & Humanities	PHYSICS	Young's Modulus, Modulus Of Rigidity, Wave Length Of Light
CIVIL ENGINEERING	CAD LAB	STADD PRO SOFTWARE
CIVIL ENGINEERING	CONCRETE LAB	VCC APPT, FLEXTURE, TEST APPAT, REBOUND HAMMER APPT, BALANCE ETC
CIVIL ENGINEERING	ENVIRONMENT ENGINEERING LAB	TURBUDITY METER, BALANCE , HOT AIR OVEN, JAR TEST APPT, BOD-COD INCUBATOR ETC
CIVIL ENGINEERING	GEOLOGY LAB	VARIOUS MINARALS & DIFF ROCKS
CIVIL ENGINEERING	HIGHWAY & TRANSPORTATION LAB	IMPACT TESTING M/C , LOS ANGES , A. M/C , CBR, MARSHALL TEST APPT
CIVIL ENGINEERING	SOIL MECHANICS LAB I & II	Oven, Balance Etc
CIVIL ENGINEERING	SURVEY LAB	Total Station Theodolite, Dump
COMPUTER SCIENCE & ENGINEERING	BASIC ELECTRONICS	DSO, CRO, Power Supply, Multimeter Etc
COMPUTER SCIENCE & ENGINEERING	COMMUNICATION ENGINEERING & CODING LAB	AM TRANSMITTER, TRANSFORMER, FM COMM, PAM, PPM, PWM, LINE CODING
COMPUTER SCIENCE & ENGINEERING	COMPUTER ARCHITECTURE	ENCODER, DECODER, TRAINER, VIVADO S/W, RAM TRAINER
COMPUTER SCIENCE & ENGINEERING	COMPUTER LAB	Computers, Monitor, Windows Server, Red Hat Server, Linux Server
COMPUTER SCIENCE & ENGINEERING	COMPUTER ORGANIZATION	
COMPUTER SCIENCE AND ENGINEERING	DIGITAL LANGUAGE LAB	Computers, Digital Projector, Speakers
ELECTRICAL ENGINEERING	ANALOG & DIGITAL ELECTRONIC CIRCUIT LAB	DAC, ADC, SSS
ELECTRICAL ENGINEERING	BASIC ELECTRICAL ENGG. LAB I & II	Theorem, RLC, DC Shunt Motor Etc
ELECTRICAL ENGINEERING	CONTROL SYSTEM I & II	D MOTOR, PID CONTROLLER, DSO, AM-FM PULSE GENERATOR, LOAD LAG TRAINER KIT
ELECTRICAL ENGINEERING	ELECTRIC & ELECTRONIC MEASUREMENT LAB	Kelvin Down Bridge, CT-PT
ELECTRICAL ENGINEERING	ELECTRIC CIRCUIT THEORY LAB	RL, RC, Matlab Etc
ELECTRICAL ENGINEERING	ELECTRIC DRIVE LAB	INDUCTION MOTOR, DC DRIVE, CHOPPER, RTHYRISTOR, AC MOTOR ETC
ELECTRICAL ENGINEERING	ELECTRICAL MACHINE LAB-I & II	Motors
ELECTRICAL ENGINEERING	MICROPROCESSOR & MICROCONTROLLER LAB`	
ELECTRICAL ENGINEERING	POWER ELECTRONICS LAB	SCR, CHOPPER, DSO, MULTIMETER,

		FULL CONTROL , HALF CONTROL RECTIFIER
ELECTRICAL ENGINEERING	POWER SYSTEM LAB I & II	DC ANALYSER KIT, ACTIVE & REACTIVE POWER KIT, CT-PT CH.
ELECTRICAL ENGINEERING	THERMAL POWER LAB	PTM, Boilers, Calorimeter
MECHANICAL ENGINEERING	ADVANCE MANUFACTURING LAB	EDM M/C, CNC MILLING , ROBOT MANIPULATOR - KIT, PREUMATIC ACTUATOR KIT ETC
MECHANICAL ENGINEERING	AIRCONDITION & REFREGARATION LAB	
MECHANICAL ENGINEERING	APPLIED MECHANICS LAB	UTM, Rockmelt Etc.
MECHANICAL ENGINEERING	APPLIED THERMODYNAMICS & HEAT TRANSFER LAB	
MECHANICAL ENGINEERING	CARPENTARY SHOP	Vice, Circular Saw, Wood Turner Lathe Etc
MECHANICAL ENGINEERING	CHEMISTRY LAB	Balance, PH Meter, Chemicals, Conductivity Etc
MECHANICAL ENGINEERING	DRAWING LAB	Drawing Table, Drawing Board
MECHANICAL ENGINEERING	DYNAMIC OF MACHINE LAB	
MECHANICAL ENGINEERING	FITTING SHOP	Drill, Vice, Vernier, V Block
MECHANICAL ENGINEERING	FLUID MECHANICS & HYDRAULICS LAB	
MECHANICAL ENGINEERING	FORGING SHOP	Furnase,
<b>Innovation Cell</b>		
Available		
<b>Social Media Cell</b>		
Available		
<b>Compliance of the National Academic Depository (NAD), applicable to PGCM/ PGDM Institutions and University Departments</b>		NA
<b>List of facilities available</b>		
Games and Sports Facilities	The college has its own playground for outdoor games like Cricket/Football and also has the indoor game facility like Table Tennis, Carom etc.	
Extra-Curricular Activities	The Institute always encourages the development of social & cultural aspects of students and faculty members through Quiz Club, Debate Club, Cultural Activities, Tech-Fests and Other Competitions & Exhibitions. Social Activities like Swacha Bharat Aviyan, Blood Donation Camp, and Tree Plantation etc. are also being carried out by the institute at regular interval.	
Soft Skill Development Facilities	A State-of-the-art Language Lab has been developed to enhance the communication activities of the students. Special emphasis is given to enable the students to face Campus Interviews through Psychometric Tests and interview practices. NPTEL: NPTEL local chapter has already been established and functioning.	
<b>Teaching Learning Process</b>		
Curricula and syllabus for each of the programmes as approved by the University	As approved by MAKAUT also uploaded in Website.	
Academic Calendar of the University	Academic Calendar of MAKAUT is being followed.	
Academic Time Table with the name of the Faculty members handling the Course	Uploaded in Website	
Teaching Load of each Faculty	Uploaded in Website	
Internal Continuous Evaluation System and place	As per guidance of the University in place for internal Assessment, Assignment and Class Test	